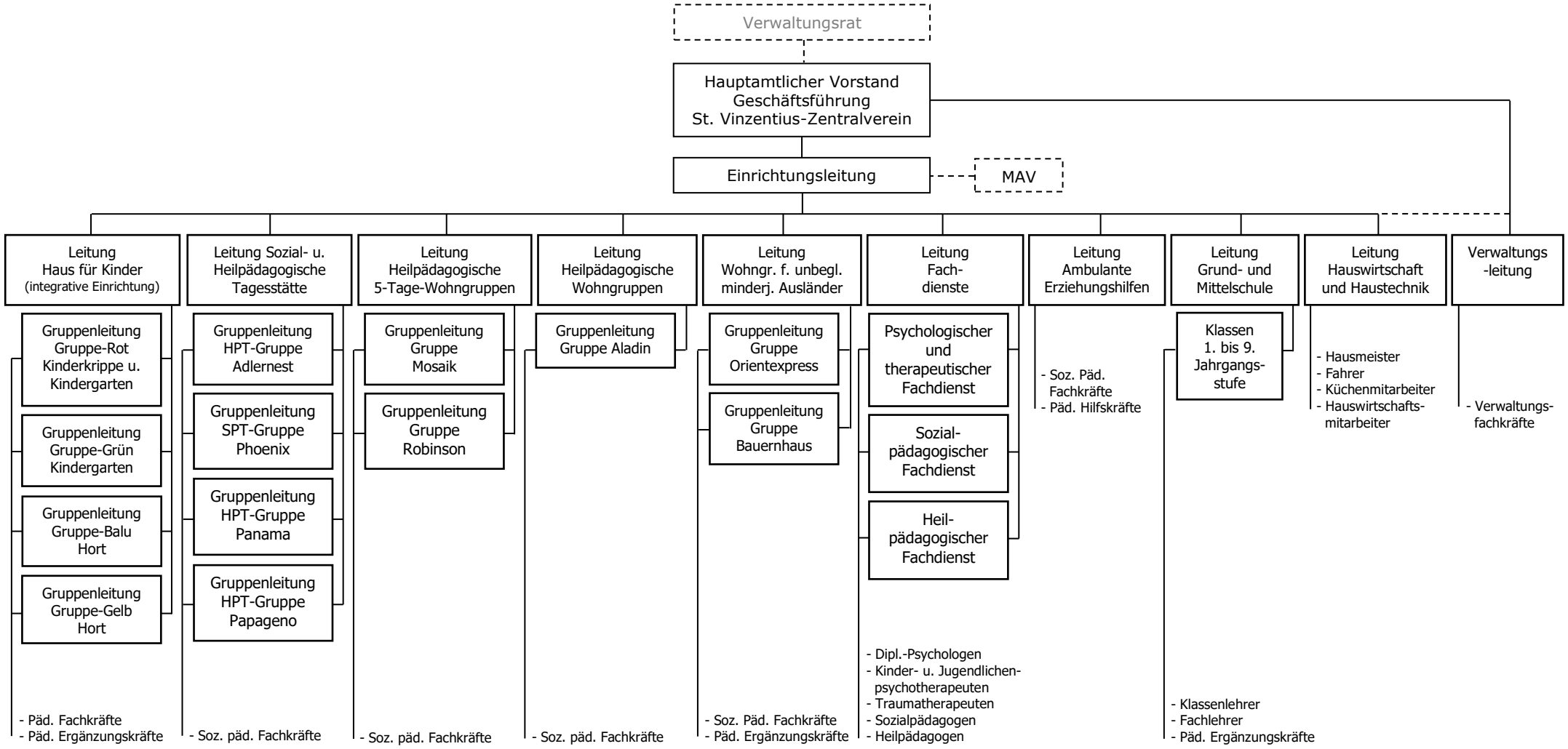Organigramm
Landschulheim Schloss Grunertshofen